



Certificate of Analysis



Sample: TE40424001-004
 Harvest/Lot ID: WC3L.FLV022524
 Batch#: RCT-012; Distillate: WC3L.FLV022524
 Batch Date: 04/24/24
 Sample Size Received: 65.51 gram
 Total Amount: 1 units
 Retail Product Size: 63 gram
 Retail Serving Size: 6.3 gram
 Servings: 10
 Ordered: 04/24/24
 Sampled: 04/24/24
 Completed: 04/29/24

PASSED

Pages 1 of 3



Apr 29, 2024 | Nirvana Center
 License # 00000121ESBM38825533
 2 N 35th Avenue
 Phoenix, AZ, 85009, US

SAFETY RESULTS

 Pesticides NOT TESTED	 Heavy Metals NOT TESTED	 Microbials PASSED	 Mycotoxins NOT TESTED	 Residuals Solvents NOT TESTED	 Filtration NOT TESTED	 Water Activity NOT TESTED	 Moisture NOT TESTED	 Terpenes NOT TESTED
---	---	--	---	---	--	---	---	---

MISC.

 **Cannabinoid** **PASSED**

 Total THC 0.1582% Total THC/Container : 99.666 mg	 Total CBD 0.0418% Total CBD/Container : 26.334 mg	 Total Cannabinoids 0.2475% Total Cannabinoids/Container : 155.925 mg
--	---	--

	D9-THC	THCA	CBD	CBDA	CBG	CBGA	CBN	D8-THC	THCV	CBDV	CBC
%	0.1582	ND	0.0418	ND	0.0475	ND	ND	ND	ND	ND	<LOQ
mg/unit	99.666	ND	26.334	ND	29.925	ND	ND	ND	ND	ND	<LOQ
LOD	0.0020	0.0020	0.0020	0.0020	0.0020	0.0010	0.0020	0.0020	0.0020	0.0020	0.0010
%	%	%	%	%	%	%	%	%	%	%	%

Analyzed by: 312, 272, 299 Weight: 3.0125g Extraction date: 04/26/24 13:41:58 Extracted by: 312

Analysis Method : SOP.T.30.500, SOP.T.30.031, SOP.T.40.031
 Analytical Batch : TE004543POT
 Instrument Used : TE-005 "Lady Jessica" (Concentrates)
 Analyzed Date : 04/25/24 17:55:29

Dilution : 40
 Reagent : N/A
 Consumables : N/A
 Pipette : N/A

Reviewed On : 04/26/24 14:51:18
 Batch Date : 04/23/24 12:51:05

Full spectrum cannabinoid analysis utilizing High Performance Liquid Chromatography with Photo Diode Array detector (HPLC-PDA) for analysis. (Methods: SOP.T.30.500 for sample homogenization, SOP.T.30.031 for sample prep, SOP.T.40.031 for analysis on Shimadzu LC-20X0 series HPLCs). Potency results for cannabis flower products are reported on an "as received" basis, without moisture correction.

This Kaycha Labs Certification shall not be reproduced, unless in its entirety, without written approval from Kaycha Labs. The results relate only to the material or product analyzed. ND=Not Detected, ppm=Parts Per Million, ppb=Parts Per Billion, RSD=Relative Standard Deviation. Limit of Detection (LOD) and Limit Of Quantitation (LOQ) are terms used to describe the smallest concentration that can be detected and reliably measured by an analytical procedure, respectively. Action Levels are State-determined thresholds based on the action limits published in Table 3.1 of 9 A.A.C. 17 and 9 A.A.C. 18. The Measurement of Uncertainty (MU) error is available from the lab upon request. The "Decision Rule" for pass/fail does not include the MU. Any calculated totals may contain rounding errors.

Ariel Gonzales
 Lab Director
 State License # 0000024LCMD66604568
 ISO 17025 Accreditation # 97164

 Signature
 04/29/24



1231 W. Warner Road, Suite 105
 Tempe, AZ, 85284, US
 (480) 220-4470

Kaycha Labs

Pucks 100mg Rainier Cherry Taffy (RCT-012)
 Sunset Sherbet
 Matrix : Infused
 Type: Soft Chew



Certificate of Analysis

PASSED

Nirvana Center

2 N 35th Avenue
 Phoenix, AZ, 85009, US
 Telephone: (512) 650-0064
 Email: brandonh@nirvanacenter.com
 License #: 00000121ESBM38825533

Sample : TE40424001-004

Harvest/Lot ID: WC3L.FLV022524
 Batch#: RCT-012; Distillate: WC3L.FLV022524
 Sample Size Received : 65.51 gram
 Total Amount : 1 units
 Sampled : 04/24/24
 Completed : 04/29/24 Expires: 04/29/25
 Ordered : 04/24/24
 Sample Method : SOP Client Method

Page 2 of 3

	Microbial	PASSED
--	------------------	---------------

Analyte	LOD	Units	Result	Pass / Fail	Action Level
SALMONELLA SPP			Not Present in 1g	PASS	
ESCHERICHIA COLI REC	10.0000	CFU/g	<10	PASS	100

Analyzed by: 96, 272, 299	Weight: 0.948g	Extraction date: 04/24/24 13:50:35	Extracted by: 87
------------------------------	-------------------	---------------------------------------	---------------------

Analysis Method : SOP.T.40.056B, SOP.T.40.058.FL, SOP.T.40.208, SOP.T.40.209.AZ
 Analytical Batch : TE004559MIC Reviewed On : 04/29/24 16:23:18
 Instrument Used : TE-234 "bioMerieux GENE-UP" Batch Date : 04/24/24 13:14:07
 Analyzed Date : N/A

Dilution : 10
 Reagent : 032724.23; 042424.16; 041124.21; 051923.20; 031524.01
 Consumables : 22/02/21; 33T797; L207802Q; 210616-361-B; 1008443837; 6890930;
 111423CH01; 112023CH01; 728914- G23536; 1008645998; NT10-1212; X003K27VF3
 Pipette : TE-053 SN:20E78952; TE-057 SN:21D58688; TE-058 SN:20C35427; TE-061
 SN:20C35454; TE-062 SN:20C50491; TE-066 SN:20D56970; TE-069 SN:21B23920; TE-109
 SN:20B18330; TE-256 Dispensette S Bottle Top Dispenser SN:20G36073; TE-258; TE-340 10-
 mL VWR Pipettor (SN: 17N4167)

This Kaycha Labs Certification shall not be reproduced, unless in its entirety, without written approval from Kaycha Labs. The results relate only to the material or product analyzed. ND=Not Detected, ppm=Parts Per Million, ppb=Parts Per Billion, RSD=Relative Standard Deviation. Limit of Detection (LOD) and Limit Of Quantitation (LOQ) are terms used to describe the smallest concentration that can be detected and reliably measured by an analytical procedure, respectively. Action Levels are State-determined thresholds based on the action limits published in Table 3.1 of 9 A.A.C. 17 and 9 A.A.C. 18. The Measurement of Uncertainty (MU) error is available from the lab upon request. The "Decision Rule" for pass/fail does not include the MU. Any calculated totals may contain rounding errors.

Ariel Gonzales

Lab Director

State License #
 0000024LCMD66604568
 ISO 17025 Accreditation # 97164

Signature
 04/29/24



1231 W. Warner Road, Suite 105
 Tempe, AZ, 85284, US
 (480) 220-4470

Kaycha Labs

Pucks 100mg Rainier Cherry Taffy (RCT-012)
 Sunset Sherbet
 Matrix : Infused
 Type: Soft Chew



Certificate of Analysis

PASSED

Nirvana Center

2 N 35th Avenue
 Phoenix, AZ, 85009, US
 Telephone: (512) 650-0064
 Email: brandonh@nirvanacenter.com
 License # : 00000121ESBM38825533

Sample : TE40424001-004

Harvest/Lot ID: WC3L.FLV022524
 Batch# : RCT-012; Distillate: WC3L.FLV022524
 Sample Size Received : 65.51 gram
 Total Amount : 1 units
 Sampled : 04/24/24
 Completed : 04/29/24 Expires: 04/29/25
 Ordered : 04/24/24
 Sample Method : SOP Client Method

Page 3 of 3

COMMENTS

* Confident Cannabis sample ID: 2404KLAZ0281.1186



This Kaycha Labs Certification shall not be reproduced, unless in its entirety, without written approval from Kaycha Labs. The results relate only to the material or product analyzed. ND=Not Detected, ppm=Parts Per Million, ppb=Parts Per Billion, RSD=Relative Standard Deviation. Limit of Detection (LOD) and Limit Of Quantitation (LOQ) are terms used to describe the smallest concentration that can be detected and reliably measured by an analytical procedure, respectively. Action Levels are State-determined thresholds based on the action limits published in Table 3.1 of 9 A.A.C. 17 and 9 A.A.C. 18. The Measurement of Uncertainty (MU) error is available from the lab upon request. The "Decision Rule" for pass/fail does not include the MU. Any calculated totals may contain rounding errors.

Ariel Gonzales

Lab Director

State License #
 0000024LCMD66604568
 ISO 17025 Accreditation # 97164

Signature
 04/29/24

WC3L Distillate

Sample ID: 2402APO0842.3914
Strain: Distillate
Matrix: Concentrates & Extracts
Type: Distillate
Source Batch #:

Produced:
Collected: 02/26/2024 02:28 pm
Received: 02/26/2024
Completed: 02/29/2024
Batch #: WC3L.FLV022524
Harvest Date: 01/10/2024

Client
White Mountain Health Center - FLAV
Lic. # 00000083ESGB09219996

Lot #:
Production Date: 02/13/2024
Production Method: Butane

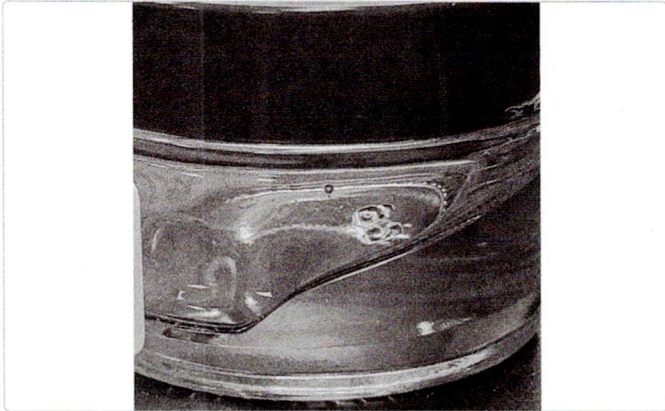

Summary

Test	Date Tested	Result
Batch		Pass
Cannabinoids	02/27/2024	Complete
Residual Solvents	02/28/2024	Pass
Microbials	02/29/2024	Pass
Mycotoxins	02/27/2024	Pass
Pesticides	02/27/2024	Pass
Heavy Metals	02/27/2024	Pass

Cannabinoids

Complete

94.2539%	0.1847%	99.6227%	NT
Total THC	Total CBD	Total Cannabinoids ^(Q3)	Total Terpenes ^(Q3)

Analyte	LOD	LOQ	Result	Result	Q
	%	%	%	mg/g	
THCa		0.1000	ND	ND	
Δ9-THC		0.1000	94.2539	942.539	
Δ8-THC		0.1000	ND	ND	
THCV		0.1000	0.3956	3.956	
CBDa		0.1000	ND	ND	
CBD		0.1000	0.1847	1.847	
CBDVa		0.1000	ND	ND	
CBDV		0.1000	ND	ND	
CBN		0.1000	0.5835	5.835	
CBGa		0.1000	ND	ND	
CBG		0.1000	2.3718	23.718	
CBC		0.1000	1.8331	18.331	
Total THC			94.2539	942.5390	
Total CBD			0.1847	1.8470	
Total			99.6227	996.227	

Date Tested: 02/27/2024 07:00 am



Bryant Kearl
Lab Director
02/29/2024

Confident LIMS
All Rights Reserved
coa.support@confidentlims.com
(866) 506-5866
www.confidentlims.com



ARIZONA DEPARTMENT OF HEALTH SERVICES' WARNING:

Marijuana use can be addictive and can impair an individual's ability to drive a motor vehicle or operate heavy machinery. Marijuana smoke contains carcinogens and can lead to an increased risk for cancer, tachycardia, hypertension, heart attack, and lung infection. Marijuana use may affect the health of a pregnant woman and the unborn child. Using marijuana during pregnancy could cause birth defects or other health issues to your unborn child.

KEEP OUT OF REACH OF CHILDREN.

The product associated with the COA has been tested by Apollo Labs using validated state certified testing methodologies as required by Arizona state law. Values reported herein relate only to the specific sample of product submitted by Client for testing. Apollo Labs makes no claims as to the efficacy, safety or other risks associated with any detected or non-detected levels of any compounds reported herein. This Certificate shall not be reproduced except in full, without the written approval of Apollo Labs.

WC3L Distillate

Sample ID: 2402APO0842.3914
Strain: Distillate
Matrix: Concentrates & Extracts
Type: Distillate
Source Batch #:

Produced:
Collected: 02/26/2024 02:28 pm
Received: 02/26/2024
Completed: 02/29/2024
Batch #: WC3L.FLV022524
Harvest Date: 01/10/2024

Client
White Mountain Health Center - FLAV
Lic. # 00000083ESGB09219996

Lot #:
Production Date: 02/13/2024
Production Method: Butane

Pesticides

Pass

Analyte	LOQ	Limit	Mass	Q	Status	Analyte	LOQ	Limit	Mass	Q	Status
	PPM	PPM	PPM				PPM	PPM	PPM		
Abamectin	0.2500	0.5000	ND		Pass	Hexythiazox	0.5000	1.0000	ND		Pass
Acephate	0.2000	0.4000	ND		Pass	Imazalil	0.1000	0.2000	ND		Pass
Acetamiprid	0.1000	0.2000	ND		Pass	Imidacloprid	0.2000	0.4000	ND		Pass
Aldicarb	0.2000	0.4000	ND		Pass	Kresoxim Methyl	0.2000	0.4000	ND		Pass
Azoxystrobin	0.1000	0.2000	ND		Pass	Malathion	0.1000	0.2000	ND		Pass
Bifenazate	0.1000	0.2000	0.1336	M1	Pass	Metalaxyl	0.1000	0.2000	ND		Pass
Bifenthrin	0.1000	0.2000	ND		Pass	Methiocarb	0.1000	0.2000	ND		Pass
Boscalid	0.2000	0.4000	ND		Pass	Methomyl	0.2000	0.4000	ND		Pass
Carbaryl	0.1000	0.2000	ND		Pass	Myclobutanil	0.1000	0.2000	ND		Pass
Carbofuran	0.1000	0.2000	ND		Pass	Naled	0.2500	0.5000	ND		Pass
Chlorantraniliprole	0.1000	0.2000	ND		Pass	Oxamyl	0.5000	1.0000	ND		Pass
Chlorfenapyr	0.5000	1.0000	ND		Pass	Paclobutrazol	0.2000	0.4000	ND		Pass
Chlorpyrifos	0.1000	0.2000	ND		Pass	Permethrin	0.1000	0.2000	ND	M2	Pass
Clofentezine	0.1000	0.2000	ND		Pass	Phosmet	0.1000	0.2000	ND		Pass
Cyfluthrin	0.5000	1.0000	ND		Pass	Piperonyl	1.0000	2.0000	ND		Pass
Cypermethrin	0.5000	1.0000	ND		Pass	Butoxide					
Daminozide	0.5000	1.0000	ND		Pass	Prallethrin	0.1000	0.2000	ND	M2	Pass
Diazinon	0.1000	0.2000	ND		Pass	Propiconazole	0.2000	0.4000	ND		Pass
Dichlorvos	0.0500	0.1000	ND		Pass	Propoxur	0.1000	0.2000	ND		Pass
Dimethoate	0.1000	0.2000	ND		Pass	Pyrethrins	0.5000	1.0000	ND		Pass
Ethoprophos	0.1000	0.2000	ND		Pass	Pyridaben	0.1000	0.2000	ND		Pass
Etofenprox	0.2000	0.4000	ND	M2	Pass	Spinosad	0.1000	0.2000	ND	M2	Pass
Etoxazole	0.1000	0.2000	ND		Pass	Spiromesifen	0.1000	0.2000	ND		Pass
Fenoxycarb	0.1000	0.2000	ND		Pass	Spirotetramat	0.1000	0.2000	ND		Pass
Fenpyroximate	0.2000	0.4000	ND		Pass	Spiroxamine	0.2000	0.4000	ND		Pass
Fipronil	0.2000	0.4000	ND		Pass	Tebuconazole	0.2000	0.4000	ND	M2	Pass
Flonicamid	0.5000	1.0000	ND		Pass	Thiacloprid	0.1000	0.2000	ND		Pass
Fludioxonil	0.2000	0.4000	ND		Pass	Thiamethoxam	0.1000	0.2000	ND		Pass
						Trifloxystrobin	0.1000	0.2000	ND		Pass

Date Tested: 02/27/2024 07:00 am



Bryant Kearl
Lab Director
02/29/2024

Confident LIMS
All Rights Reserved
coa.support@confidentlims.com
(866) 506-5866
www.confidentlims.com



ARIZONA DEPARTMENT OF HEALTH SERVICES' WARNING:
Marijuana use can be addictive and can impair an individual's ability to drive a motor vehicle or operate heavy machinery. Marijuana smoke contains carcinogens and can lead to an increased risk for cancer, tachycardia, hypertension, heart attack, and lung infection. Marijuana use may affect the health of a pregnant woman and the unborn child. Using marijuana during pregnancy could cause birth defects or other health issues to your unborn child.
KEEP OUT OF REACH OF CHILDREN.
The product associated with the COA has been tested by Apollo Labs using validated state certified testing methodologies as required by Arizona state law. Values reported herein relate only to the specific sample of product submitted by Client for testing. Apollo Labs makes no claims as to the efficacy, safety or other risks associated with any detected or non-detected levels of any compounds reported herein. This Certificate shall not be reproduced except in full, without the written approval of Apollo Labs.

WC3L Distillate

Sample ID: 2402APO0842.3914
Strain: Distillate
Matrix: Concentrates & Extracts
Type: Distillate
Source Batch #:

Produced:
Collected: 02/26/2024 02:28 pm
Received: 02/26/2024
Completed: 02/29/2024
Batch #: WC3L.FLV022524
Harvest Date: 01/10/2024

Client
White Mountain Health Center - FLAV
Lic. # 00000083ESGB09219996

Lot #:
Production Date: 02/13/2024
Production Method: Butane

Microbials

Pass

Analyte	Limit	Result	Status	Q
Salmonella SPP	Detected/Not Detected in 1g	ND	Pass	
Aspergillus Flavus Aspergillus Fumigatus or Aspergillus Niger	Detected/Not Detected in 1g	ND	Pass	
Aspergillus terreus	Detected/Not Detected in 1g	ND	Pass	

Analyte	LOQ	Limit	Result	Status	Q
E. Coli	CFU/g 10.0	CFU/g 100.0	CFU/g < 10 CFU/g	Pass	

Date Tested: 02/29/2024 12:00 am

Mycotoxins

Pass

Analyte	LOD	LOQ	Limit	Units	Status	Q
	µg/kg	µg/kg	µg/kg	µg/kg		
B1	5	10	20	ND	Pass	
B2	5	10	20	ND	Pass	
G1	5	10	20	ND	Pass	
G2	5	10	20	ND	Pass	R1
Total Aflatoxins	5	10	20	ND	Pass	R1
Ochratoxin A	5	10	20	ND	Pass	

Date Tested: 02/27/2024 07:00 am

Heavy Metals

Pass

Analyte	LOD	LOQ	Limit	Units	Status	Q
	PPM	PPM	PPM	PPM		
Arsenic	0.0660	0.1330	0.4000	ND	Pass	V1
Cadmium	0.0660	0.1330	0.4000	ND	Pass	V1
Lead	0.1660	0.3330	1.0000	ND	Pass	V1
Mercury	0.0330	0.0660	0.2000	ND	Pass	

Date Tested: 02/27/2024 07:00 am



Bryant Kearl
Lab Director
02/29/2024

Confident LIMS
All Rights Reserved
coa.support@confidentlims.com
(866) 506-5866
www.confidentlims.com



ARIZONA DEPARTMENT OF HEALTH SERVICES' WARNING:
Marijuana use can be addictive and can impair an individual's ability to drive a motor vehicle or operate heavy machinery. Marijuana smoke contains carcinogens and can lead to an increased risk for cancer, tachycardia, hypertension, heart attack, and lung infection. Marijuana use may affect the health of a pregnant woman and the unborn child. Using marijuana during pregnancy could cause birth defects or other health issues to your unborn child.
KEEP OUT OF REACH OF CHILDREN
The product associated with the COA has been tested by Apollo Labs using validated state certified testing methodologies as required by Arizona state law. Values reported herein relate only to the specific sample of product submitted by Client for testing. Apollo Labs makes no claims as to the efficacy, safety or other risks associated with any detected or non-detected levels of any compounds reported herein. This Certificate shall not be reproduced except in full, without the written approval of Apollo Labs.

WC3L Distillate

Sample ID: 2402APO0842.3914
Strain: Distillate
Matrix: Concentrates & Extracts
Type: Distillate
Source Batch #:

Produced:
Collected: 02/26/2024 02:28 pm
Received: 02/26/2024
Completed: 02/29/2024
Batch #: WC3L.FLV022524
Harvest Date: 01/10/2024

Client
White Mountain Health Center - FLAV
Lic. # 00000083ESGB09219996

Lot #:
Production Date: 02/13/2024
Production Method: Butane

Residual Solvents

Analyte	LOQ	Limit	Mass	Status	Q
	PPM	PPM	PPM		Pass
Acetone	381.0000	1000.0000	ND	Pass	
Acetonitrile	154.0000	410.0000	ND	Pass	
Benzene	1.0000	2.0000	ND	Pass	
Butanes	1914.0000	5000.0000	ND	Pass	
Chloroform	24.0000	60.0000	ND	Pass	
Dichloromethane	231.0000	600.0000	ND	Pass	
Ethanol	1910.0000	5000.0000	ND	Pass	
Ethyl-Acetate	1907.0000	5000.0000	ND	Pass	
Ethyl-Ether	1901.0000	5000.0000	ND	Pass	
n-Heptane	1892.0000	5000.0000	ND	Pass	
Hexanes	115.0000	290.0000	ND	Pass	
Isopropanol	1915.0000	5000.0000	ND	Pass	
Isopropyl-Acetate	1908.0000	5000.0000	ND	Pass	
Methanol	1141.0000	3000.0000	ND	Pass	
Pentane	1923.0000	5000.0000	ND	Pass	
Toluene	343.0000	890.0000	ND	Pass	
Xylenes + Ethyl Benzene	841.0000	2170.0000	ND	Pass	

Date Tested: 02/28/2024 07:00 am



Bryant Kearl
Lab Director
02/29/2024

Confident LIMS
All Rights Reserved
coa.support@confidentlims.com
(866) 506-5866
www.confidentlims.com



ARIZONA DEPARTMENT OF HEALTH SERVICES' WARNING:
Marijuana use can be addictive and can impair an individual's ability to drive a motor vehicle or operate heavy machinery. Marijuana smoke contains carcinogens and can lead to an increased risk for cancer, tachycardia, hypertension, heart attack, and lung infection. Marijuana use may affect the health of a pregnant woman and the unborn child. Using marijuana during pregnancy could cause birth defects or other health issues to your unborn child.

KEEP OUT OF REACH OF CHILDREN.
The product associated with the COA has been tested by Apollo Labs using validated state certified testing methodologies as required by Arizona state law. Values reported herein relate only to the specific sample of product submitted by Client for testing. Apollo Labs makes no claims as to the efficacy, safety or other risks associated with any detected or non-detected levels of any compounds reported herein. This Certificate shall not be reproduced except in full, without the written approval of Apollo Labs.

WC3L Distillate

Sample ID: 2402APO0842.3914
Strain: Distillate
Matrix: Concentrates & Extracts
Type: Distillate
Source Batch #:

Produced:
Collected: 02/26/2024 02:28 pm
Received: 02/26/2024
Completed: 02/29/2024
Batch #: WC3L.FLV022524
Harvest Date: 01/10/2024

Client
White Mountain Health Center - FLAV
Lic. # 00000083ESGB09219996

Lot #:
Production Date: 02/13/2024
Production Method: Butane

Terpenes

Analyte	LOQ	Mass	Mass	Q	Analyte	LOQ	Mass	Mass	Q
---------	-----	------	------	---	---------	-----	------	------	---



Primary Aromas

--	--	--	--	--

Date Tested:



Bryant Kearl
Lab Director
02/29/2024

Confident LIMS
All Rights Reserved
coa.support@confidentlims.com
(866) 506-5866
www.confidentlims.com



ARIZONA DEPARTMENT OF HEALTH SERVICES' WARNING:
Marijuana use can be addictive and can impair an individual's ability to drive a motor vehicle or operate heavy machinery. Marijuana smoke contains carcinogens and can lead to an increased risk for cancer, tachycardia, hypertension, heart attack, and lung infection. Marijuana use may affect the health of a pregnant woman and the unborn child. Using marijuana during pregnancy could cause birth defects or other health issues to your unborn child.
KEEP OUT OF REACH OF CHILDREN.
The product associated with the COA has been tested by Apollo Labs using validated state certified testing methodologies as required by Arizona state law. Values reported herein relate only to the specific sample of product submitted by Client for testing. Apollo Labs makes no claims as to the efficacy, safety or other risks associated with any detected or non-detected levels of any compounds reported herein. This Certificate shall not be reproduced except in full, without the written approval of Apollo Labs.

WC3L Distillate

Sample ID: 2402APO0842.3914
Strain: Distillate
Matrix: Concentrates & Extracts
Type: Distillate
Source Batch #:

Produced:
Collected: 02/26/2024 02:28 pm
Received: 02/26/2024
Completed: 02/29/2024
Batch #: WC3L.FLV022524
Harvest Date: 01/10/2024

Client
White Mountain Health Center - FLAV
Lic. # 00000083ESGB09219996

Lot #:
Production Date: 02/13/2024
Production Method: Butane

Qualifiers Definitions

Qualifier Notation	Qualifier Description
I1	The relative intensity of a characteristic ion in a sample analyte exceeded the acceptance criteria in subsection (L)(1) with respect to the reference spectra, indicating interference
L1	When testing for pesticides, fungicides, herbicides, growth regulators, heavy metals, or residual solvents, the percent recovery of a laboratory control sample is greater than the acceptance limits in subsection (K)(2)(c), but the sample's target analytes were not detected above the maximum allowable concentrations in Table 3.1 for the analytes in the sample
M1	The recovery from the matrix spike in subsection (K)(4) was: a. High, but the recovery from the laboratory control sample in subsection (K)(2) was within acceptance criteria
M2	The recovery from the matrix spike in subsection (K)(4) was: b. Low, but the recovery from the laboratory control sample in subsection (K)(2) was within acceptance criteria
M3	The recovery from the matrix spike in subsection (K)(4) was: c. Unusable because the analyte concentration was disproportionate to the spike level, but the recovery from the laboratory control sample in subsection (K)(2) was within acceptance criteria
R1	The relative percent difference for the laboratory control sample and duplicate exceeded the limit in subsection (K)(3), but the recovery in subsection (K)(2) was within acceptance criteria
V1	The recovery from continuing calibration verification standards exceeded the acceptance limits in subsection (J)(1)(b), but the sample's target analytes were not detected above the maximum allowable concentrations in Table 3.1 for the analytes in the sample
Q2	The sample is heterogeneous, and sample homogeneity could not be readily achieved using routine laboratory practices - Used to denote that the sample as-received could not be fully pre-homogenized in packaging prior to microbiology analysis
Q3	Testing result is for informational purposes only and cannot be used to satisfy dispensary testing requirements in R9-17-317.01(A) or labeling requirements in R9-17-317

Notes and Addenda:



Bryant Kearl
Lab Director
02/29/2024

Confident LIMS
All Rights Reserved
coa.support@confidentlms.com
(866) 506-5866
www.confidentlms.com



ARIZONA DEPARTMENT OF HEALTH SERVICES' WARNING:

Marijuana use can be addictive and can impair an individual's ability to drive a motor vehicle or operate heavy machinery. Marijuana smoke contains carcinogens and can lead to an increased risk for cancer, tachycardia, hypertension, heart attack, and lung infection. Marijuana use may affect the health of a pregnant woman and the unborn child. Using marijuana during pregnancy could cause birth defects or other health issues to your unborn child.

KEEP OUT OF REACH OF CHILDREN.

The product associated with the COA has been tested by Apollo Labs using validated state certified testing methodologies as required by Arizona state law. Values reported herein relate only to the specific sample of product submitted by Client for testing. Apollo Labs makes no claims as to the efficacy, safety or other risks associated with any detected or non-detected levels of any compounds reported herein. This Certificate shall not be reproduced except in full, without the written approval of Apollo Labs.